

VANDERSTAPPEN SURVEYING, INC.  
1114 N. Seminary Avenue  
Woodstock, Illinois 60098  
(815) 337-8310

# PLAT OF SURVEY

Lot 19, Oak Knolls of Walworth, being a Subdivision of the Southeast Quarter of the Southeast Quarter of Section 22,  
Township 1 North, Range 16 East, in the Village of Walworth, Walworth County, Wisconsin.

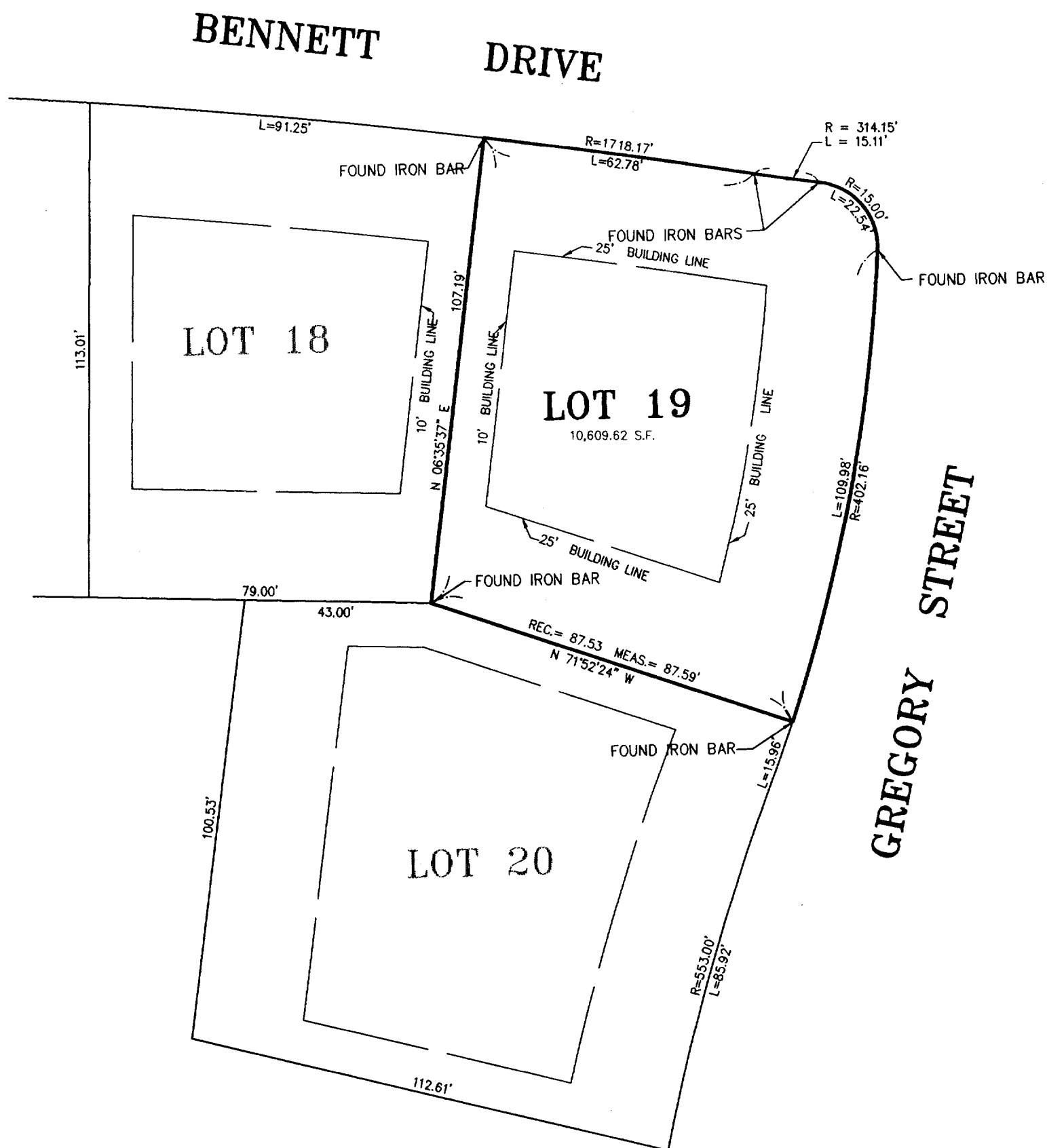
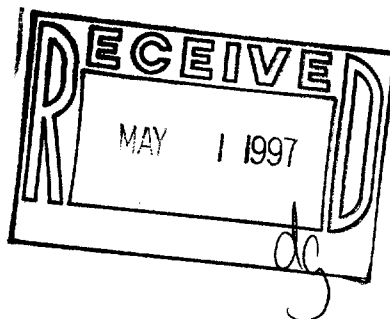

STATE OF ILLINOIS )  
COUNTY OF McHENRY ) S.S.

I hereby certify that we have surveyed the premises  
above described, and that the plat hereon is a true  
representation of the said survey and have inspected  
the appropriate Flood Ins. Rate Map, and have determined  
that the subject property is located within Zone (s) C  
AREA OF MINIMAL FLOOD HAZARD

NOTE: Only those Building Line Restrictions or  
Easements shown on a Recorded Subdivision Plat  
are shown hereon unless the description ordered  
to be surveyed contains a proper description of  
the required building lines or easements.

Compare your description and site markings with  
this plat and AT ONCE report any discrepancies  
which you may find.

Dated at Woodstock,  
McHenry County, Illinois NOVEMBER 26 AD., 1994

VANDERSTAPPEN SURVEYING, INC.  
By Wm. J. Vanderstappen  
Wisconsin Registered Land Surveyor  
No. 1777

CLIENT: WEISZ AND MICHLING  
DRAWN BY: WJV CHK'D BY: \_\_\_\_\_  
SCALE: 1"=30' SEC. 22 T. 1 R. 16 E.  
JOB NO.: 940281 FLD. BK. 3 PAGE 6

ALL DISTANCES SHOWN IN FEET AND DECIMAL PARTS THEREOF  
CORRECTED TO 68° F.

VOK-19

009-599 X